

PREMISES LICENCE

Receipt: AG870017

Premises Licence Number: LN/00006334

This Premises Licence has been issued by:

**The Licensing Authority, London Borough of Haringey,
Urban Environment, Technopark, Ashley Road
Tottenham, London, N17 9LN**

Signature:

Date: 3rd April 2008,
1st July 2009

Part 1 – PREMISES DETAILS

Postal Address of Premises or, if none, Ordnance Survey map reference or description:

**GRILL KEBAB HOUSE
270 MUSWELL HILL BROADWAY
LONDON
N10 2QR**

Where the Licence is time limited, the dates:

Licensable activities authorised by the Licence:

Provision of Late Night Refreshment

The times the Licence authorises the carrying out of licensable activities:

Provision of Late Night Refreshment

Sunday to Thursday 2300 to 0230

Friday and Saturday 2300 to 0345

The opening hours of the premises:

Sunday to Thursday 2300 to 0230

Friday and Saturday 2300 to 0345

Where the Licence authorises supplies of alcohol whether these are on and/or off supplies:

No supply of alcohol permitted on this premises.

Part 2

Name, (registered) address, telephone number and e-mail (where relevant) of holder of Premises Licence:

Hatem Koc
Flat 59 Hawkinge
Gloucester Road
Tottenham
London
N17 6LP

Registered number of holder, for example company number, charity number (where applicable):

Name, address and telephone number of designated premises supervisor where the Premises Licence authorises the supply of alcohol:

N/A

Personal Licence number and issuing authority of personal licence held by designated premises supervisor where the Premises Licence authorises for the supply of alcohol:

N/A

Condition:

- A minimum of one SIA door staff to be employed from 2200 to close of business on Friday and Saturday nights to monitor the entrance and exit of customers.
- Last admission on Friday and Saturday 15 minutes prior to closing and no re-admittance allowed

Annex 1 –Mandatory Conditions

Door supervision

At specified times one or more individuals must be at the premises to carry out a security activity and each of these individuals must be licensed by the Security Industry Authority.

Annex 2 – Conditions consistent with the Operating Schedule

THE PREVENTION OF CRIME AND DISORDER

- A minimum of one SIA door staff to be employed from 2200 to close of business on Friday and Saturday nights to monitor the entrance and exit of customers.
- A CCTV system is to be installed and maintained inside and outside the premises, including a CCTV unit, which monitors the immediate vicinity of the premises.
- All cameras shall continually record whilst the premises are open to the public and the recordings shall be kept available for a minimum of 31 days with time and date stamping.
- Recordings shall be made available to an authorised officer or a police officer within 24 hours of any request.

PUBLIC SAFETY

- Appropriate fire safety procedures are in place along with appliances including fire extinguishers (Foam, H2O and CO2), fire blankets, internally illuminated fire exit signs, a smoke detector and emergency lighting.
- All appliances are checked annually and comply with relevant British Standards.
- All fire escapes / escape routes will be clearly marked and kept free from obstructions at all times.

THE PREVENTION OF PUBLIC NUISANCE

- All customers are asked to respect the surroundings and behave in an orderly manner.
- Signs will be installed to remind customers to respect the neighbours and to behave in a courteous manner.
- Patrons will be discouraged from congregating outside the premises.
- All waste generated by the premises will be dealt with appropriately.
- No deliveries of stock are to be made to the premises between 2300 and 0800 on any day.
- There will be no music to be played at the premises other than background music.
- All ventilation and extraction systems shall be correctly maintained and regularly serviced to ensure that it operates effectively and with minimal disturbance to neighbours arising from odour.
- External illumination signs shall be switched off when the premises are closed for licensable activities.
- Security lights will also be positioned to minimise light intrusion into nearby residential dwellings.
- No one shall remain on the premises in the sitting area for consumption of food after 2300 except for staff and family members.

THE PROTECTION OF CHILDREN

Annex 3 – Conditions attached after a hearing by the licensing authority

Annex 4 - Plans

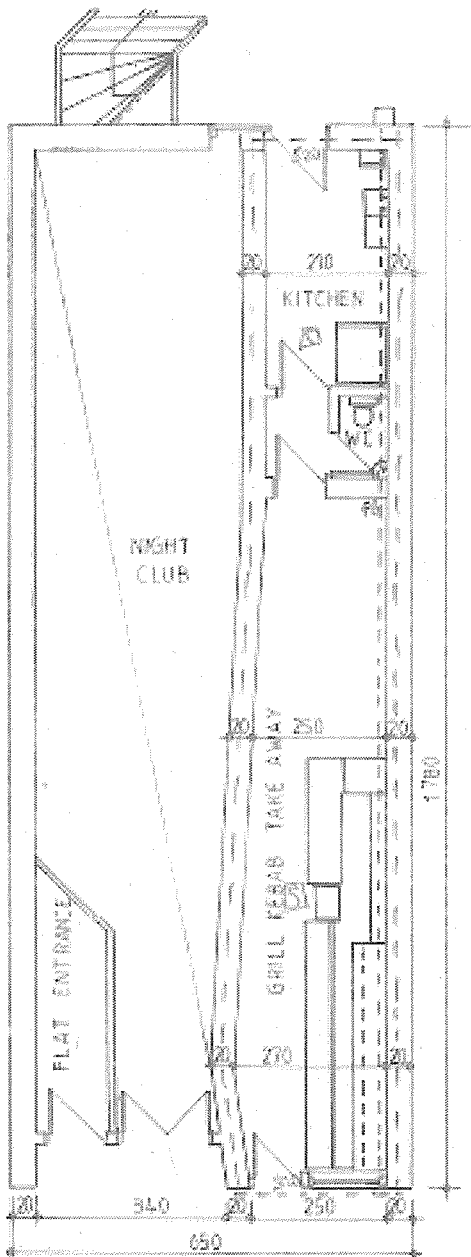

EXISTING GROUND FLOOR PLAN

<p>--- Ambit of Licence - S20 Fire Escape Keep Clear - PB - Fire Blanket - S - Smoke Detector</p>	
<p>PROJECT 270 MUSWELL HILL BROADWAY LONDON N10 2QR</p>	
<p>DRAWING TITLE EXISTING FRONT-REAR- SIDE ELEVATION & GROUND FLOOR PLAN</p>	
<p>DRAWN BY: ISMET VURAL</p>	
<p>SCALE: 1/100</p>	<p>REF NO: 2005/001047</p>

APPENDIX 2—COMMENTS OF
METROPOLITAN POLICE

WITNESS STATEMENT

CJ Act 1967, s.9; MC Act 1980, ss.5A(3)(a) and 5B; Criminal Procedure Rules 2005, Rule 27.1

Statement of Allan GREIG PC456YR..... URN: [] [] [] []

Age if under 18 Over 21 (if over 18 insert 'over 18') Occupation: POLICE CONSTABLE 456YR... 191248

This statement (consisting of: 4..... pages each signed by me) is true to the best of my knowledge and belief and I make it knowing that, if it is tendered in evidence, I shall be liable to prosecution if I have wilfully stated anything in it which I know to be false, or do not believe to be true.

Signature: Date:

Tick if witness evidence is visually recorded [] (supply witness details on rear)

On Sunday the 16th October 2011 I was on duty in plain clothes working with Mr Charles BUCKLE, a Haringey council employee from the Noise Nuisance team.

At about 0400 hours we had occasion to visit Muswell Hill Broadway N10 in order to check to see if a Kebab shop was still open. This Kebab shop is called The Grill Kebab and is at 270 Muswell Hill Broadway N10.

At 04.10 hours we positioned ourselves opposite the Kebab shop, just besides the Village Public house.

At this time there were still a fair few members of the public loitering in the area. I was stood watching the shop with Mr Buckle and I had a very good clear view of it. We were about 50 feet away. I could see that the shop appeared to be open. There appeared to be two men working behind the display area and that there were a number of people inside the shop. At this time I saw a man who I believed to be a customer leave the kebab shop and I saw that one of the employees, a man who I have seen on many previous occasions but unfortunately do not know his name close the front door. This man, who was wearing a blue coloured tee shirt, was about 5'10" tall, about 35 years old and appeared to be of Turksih Origin then walked up to where the Kentucky Fried Chicken restaurant is situated and appeared to look around as if he was looking for someone. Shortly afterwards this man walked back to the Kebab shop and opened up the front door and ushered a group of people inside, I believe there were four people ushered inside the shop. The employee shut the door again and then walked up the hill to the Kentucky Fried Chicken restaurant. This I considered strange behaviour. The employee again looked around and appeared concerned/ nervous about something. I recall him appearing anxious. He then returned to the kebab shop and opened the door and allowed another person to enter.

At about 04.17 hours Mr Buckle and I then walked over to the Kebab shop. Just as we reached the front door the employee opened the kebab shop door and I saw a black male walk out holding and eating from a plastic carton of chips. Mr Buckle then had a brief conversation with the employee; I did not hear what was being said.

Signature: Signature witnessed by:

Continuation of Statement of

Whilst I was standing outside the kebab shop I could see an employee wearing a blue tee shirt preparing food behind the counter. I could see that he was preparing what looked like a kebab. I looked inside the restaurant and could see a number of people, about six in total. Some of which were eating food and some appeared to be waiting at the counter. All the internal lights were on and none of the security grills were visible.

After Mr Buckle finished his conversation we then left.

Signature: Signature witnessed by:

Witness contact details

Home address:
..... Postcode:
Home telephone number Work telephone number
Mobile/pager number Email address:
Preferred means of contact:
Male / Female (delete as applicable) Date and place of birth:
Former name: Ethnicity Code (16+1): Religion/belief:

Dates of witness non-availability

Witness care

- a) Is the witness willing and likely to attend court? Yes / No. If 'No', include reason(s) on MG6.
- b) What can be done to ensure attendance?
- c) Does the witness require a Special Measures Assessment as a vulnerable or intimidated witness?
Yes / No. If 'Yes' submit MG2 with file.
- d) Does the witness have any specific care needs? Yes / No. If 'Yes' what are they? (Disability, healthcare, childcare, transport, language difficulties, visually impaired, restricted mobility or other concerns?)

Witness Consent (for witness completion)

- a) The criminal justice process and Victim Personal Statement scheme (victims only) has been explained to me Yes No
- b) I have been given the Victim Personal Statement leaflet Yes No
- c) I have been given the leaflet 'Giving a witness statement to police — what happens next?' Yes No
- d) I consent to police having access to my medical record(s) in relation to this matter: (obtained in accordance with local practice) Yes No N/A
- e) I consent to my medical record in relation to this matter being disclosed to the defence: Yes No N/A
- f) I consent to the statement being disclosed for the purposes of civil proceedings e.g. child care proceedings, CICA Yes No
- g) The information recorded above will be disclosed to the Witness Service so they can offer help and support, unless you ask them not to. Tick this box to decline their services:

Signature of witness: Print name:

Signature of parent/guardian/appropriate adult: Print name:

Address and telephone number if different from above:

Statement taken by (print name): Station:

Time and place statement taken:



Witness contact details

Home address:
..... Postcode:

Home telephone number Work telephone number **22122**

Mobile/pager number Email address:

Preferred means of contact:

~~Male~~/ **Female** (delete as applicable) Date and place of birth:

Former name: Ethnicity Code (16+1): Religion/belief:

Dates of witness non-availability

Witness care

- a) Is the witness willing and likely to attend court? **No**. If 'No', include reason(s) on **MG6**.
- b) What can be done to ensure attendance?
- c) Does the witness require a Special Measures Assessment as a vulnerable or intimidated witness?
No. If 'Yes' submit **MG2** with file.
- d) Does the witness have any specific care needs? **No**. If 'Yes' what are they? (Disability, healthcare, childcare, transport, language difficulties, visually impaired, restricted mobility or other concerns?)

Witness Consent (for witness completion)

- a) The criminal justice process and Victim Personal Statement scheme (victims only) has been explained to me Yes No
- b) I have been given the Victim Personal Statement leaflet Yes No
- c) I have been given the leaflet 'Giving a witness statement to police — what happens next?' Yes No
- d) I consent to police having access to my medical record(s) in relation to this matter: (obtained in accordance with local practice) Yes No N/A
- e) I consent to my medical record in relation to this matter being disclosed to the defence: Yes No N/A
- f) I consent to the statement being disclosed for the purposes of civil proceedings e.g. child care proceedings, CICA Yes No
- g) The information recorded above will be disclosed to the Witness Service so they can offer help and support, unless you ask them not to. Tick this box to decline their services:

Signature of witness: Print name:

Signature of parent/guardian/appropriate adult: Print name:

Address and telephone number if different from above:

Statement taken by (print name): **Pcso 7104YR c083067 Pauline Hearfield...** Station: **YM**

Time and place statement taken:

WITNESS STATEMENT

CJ Act 1967, s.9; MC Act 1980, ss.5A(3)(a) and 5B; Criminal Procedure Rules 2005, Rule 27.1

Statement of **Pauline Hearfield**..... URN:

--	--	--	--

Age if under 18 **Over 18**..... (if over 18 insert 'over 18') Occupation: **Police Staff c083067**

This statement (consisting of: **2**..... pages each signed by me) is true to the best of my knowledge and belief and I make it knowing that, if it is tendered in evidence, I shall be liable to prosecution if I have wilfully stated anything in it which I know to be false, or do not believe to be true.

Signature: Date:

Tick if witness evidence is visually recorded (supply witness details on rear)

This statement is about two visits conducted at the Grill Kebab 270 MUSWELL HILL BROADWAY N10

On Friday 28th October 2011 I was on duty in full uniform patrolling the Fortis Green and Muswell Hill wards with Pc Sharon ROGERS 254YR and Pc Alan Greig 456YR. At approximately 2235hours we visited the Grill Kebab 270 MUSWELL HILL BROADWAY N10. I am aware that part of the licensing conditions is to have a door supervisor from 2200hours onwards on a Friday and Saturday night. As there was no door supervisor there when we arrived I asked one of the workers a white male that I know to be Bektas KOCH where the door supervisor was. He replied that he will be here later. I advised Bektas KOCH that he should have the door supervisor there at 2200hours.

On Saturday 29th October 2011 I was on duty in full uniform patrolling the Fortis Green ward with Pc Caroline DAVIES 170YR. We passed the Grill Kebab shop at 2255hours and as there was no door supervisor, we went in and I asked Bektas KOCH where the door supervisor was. He was vague as to where the door supervisor was and said he would be here later. I again advised him about his licence conditions that there should be a door supervisor there at 2200hours.

Signature: Signature witnessed by:

WITNESS STATEMENT

CJ Act 1967, s.9; MC Act 1980, ss.5A(3)(a) and 5B; Criminal Procedure Rules 2005, Rule 27.1

Statement of URN:

--	--	--	--

Age if under 18 **Over 18**..... (if over 18 insert 'over 18') Occupation: **Police Staff c083067**

This statement (consisting of: **2**..... pages each signed by me) is true to the best of my knowledge and belief and I make it knowing that, if it is tendered in evidence, I shall be liable to prosecution if I have wilfully stated anything in it which I know to be false, or do not believe to be true.

Signature: Date:

Tick if witness evidence is visually recorded (supply witness details on rear)

This statement is regarding two visits made to the Grill Kebab 270 MUSWELL HILL BROADWAY N10 in October 2010 and November 2010.

On 30th October 2010 I was on duty and in full uniform on patrol in the Fortis Green area. At approximately 2305hours I spoke with staff at Clubuwish which is a licensed premise next door to the Grill Kebab and they informed me that there had been no door supervisors at the Grill Kebab for the last three months. I visited Grill Kebab at 2315hours and there was no door supervisor there. I asked a white male who works there that I know to be Bektas KOCH where the door supervisor was and he said he would be here later.

On 6th November 2010 I visited the Grill Kebab at 2305hours and there was no door supervisor there. I spoke with Bektas KOCH and asked him where the door supervisor was and he said the door supervisor would be there at midnight. I spoke with Bektas KOCH and told him that it was part of his licence to have a door supervisor there from 2200hours.

Signature: Signature witnessed by:

Witness contact details

Home address:
..... Postcode:
Home telephone number Work telephone number **22122**
Mobile/pager number Email address:
Preferred means of contact:
Male/ ~~Female~~ (delete as applicable) Date and place of birth:
Former name: Ethnicity Code (16+1): Religion/belief:

Dates of witness non-availability

Witness care

- a) Is the witness willing and likely to attend court? **No.** If 'No', include reason(s) on **MG6**.
- b) What can be done to ensure attendance?
- c) Does the witness require a Special Measures Assessment as a vulnerable or intimidated witness?
No. If 'Yes' submit **MG2** with file.
- d) Does the witness have any specific care needs? **No.** If 'Yes' what are they? (Disability, healthcare, childcare, transport, language difficulties, visually impaired, restricted mobility or other concerns?)

Witness Consent (for witness completion)

- a) The criminal justice process and Victim Personal Statement scheme (victims only) has been explained to me Yes No
- b) I have been given the Victim Personal Statement leaflet Yes No
- c) I have been given the leaflet 'Giving a witness statement to police — what happens next?' Yes No
- d) I consent to police having access to my medical record(s) in relation to this matter: (obtained in accordance with local practice) Yes No N/A
- e) I consent to my medical record in relation to this matter being disclosed to the defence: Yes No N/A
- f) I consent to the statement being disclosed for the purposes of civil proceedings e.g. child care proceedings, CICA Yes No
- g) The information recorded above will be disclosed to the Witness Service so they can offer help and support, unless you ask them not to. Tick this box to decline their services:

Signature of witness: Print name:
Signature of parent/guardian/appropriate adult: Print name:
Address and telephone number if different from above:

Statement taken by (print name): **Pcso 7104YR c083067 Pauline Hearfield...** Station: **YM**

Time and place statement taken: